



Company Profile

HR 2000 Sdn Bhd

HR 2000 Sdn Bhd, since 1999, is focused on developing and marketing payroll software, human resource software and time attendance software in Malaysia.

Address : 9A, Jalan USJ 10/1C, 47620 Subang Jaya, Selangor, Malaysia.
Service Tax No: B16-1808-31028512
ROC : 475163-M / 199901000263
Telephone : 03-5632 9094 (Hunting lines)
Website : www.hr2000.com.my
Contact : Mr Cory K.W.Chew (Managing Director)



Company Background

About Us

Establishment

Incorporate in 1999 (27 years @ June 2025)

Business

Payroll and Human Resource Software Solutions Provider

Clientele

3,500+ active corporate clients

Manpower

32 persons @ June 2025

Vision

To be Malaysia's **top provider of Human Resources solutions**. This vision has been the driving force for us to stay focused on delivering the leading-edge technology in Human Resources Information System solutions

Organization Chart

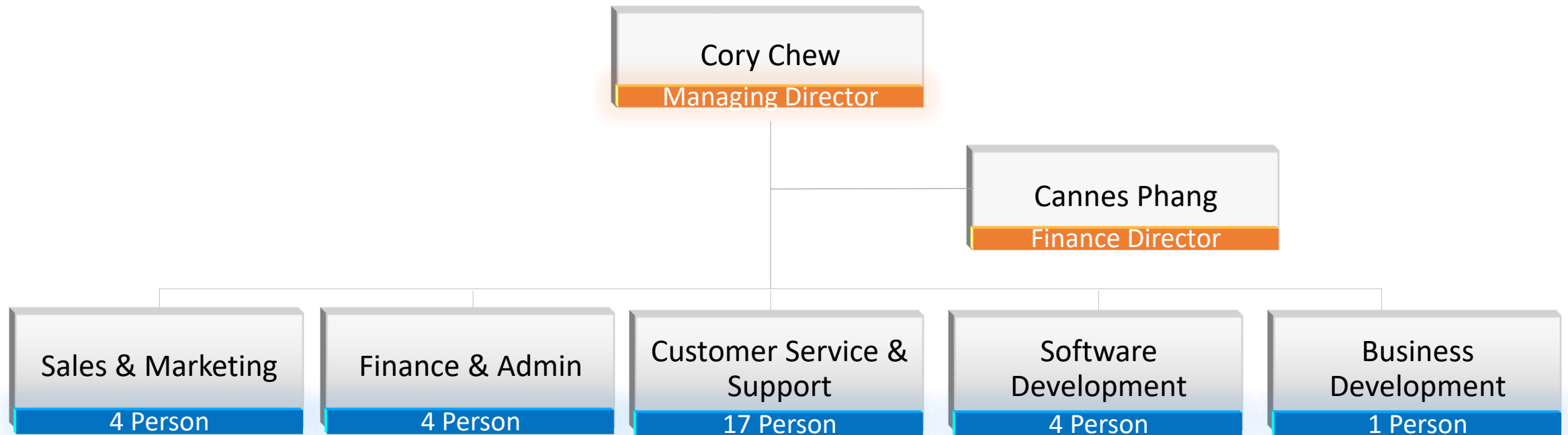

Head Count 32 person @ June 2025

Software Products



i-Payroll

HR2000 i-Payroll is a web-based Employee Self-Service (ESS) system that simplifies the processes of e-Payroll, e-HR, e-Leave, e-Claim, e-TMS and e-Appraisal. Employee Self Service allows employees and department managers to apply and manage leave and claim transactions.



Quick Pay/Staff

Quick Pay is a user-friendly Malaysian payroll and human resource (HRMS) management software designed to suit Malaysian labour law. It provides Easy Data Entry, Simplified Flow and incorporated with Internal Power Reporting tool - plus Data Exchange capabilities to popular Windows word-processors and spreadsheets applications.



Quick TMS

Quick TMS (Time Management System) has been engineered to satisfy both simple & complex attendance monitoring including 24-hours rotating shift environment.



E-Office

E-OFFICE e-Leave / e-Claim (WEB) modules are Employee Self Service systems to simplify the process of planning, applying and approving of leave & claim management. While, WebSPACE module lets employees access their e-payslips, e-CP8A, e-CP8C, e-PCB2 forms directly from a secure website.

Clientele



HR2000 is currently providing
Payroll/HR product services to more than
3,500+ active corporate clients...



Accreditation & Compliances



HR2000 is registered as a training provider under **PEMBANGUNAN SUMBER MANUSIA BERHAD**.

As a HRD Corp Accredited Trainer, HR2000 training is claimable to HRD Corp Registered employer. This accreditation serves to guarantee the high quality of the training programme, the training facilities, and the instructors leading the training.



HR2000 is a certified provider of computerized payroll software that complies with **LHDN's PCB calculation** requirements.

Users of HR2000's payroll solutions are assured that they stay compliant with all local regulatory standards in Malaysia.



HR2000 is registered as a **Microsoft Certified Partner**.

As a Microsoft Certified Partner, HR2000 is always up to date on the most recent advancements in Microsoft software.



HR 2000 is committed to protecting the privacy of our users, and strives to provide a safe, secure user experience. This privacy policy is formulated in accordance with the **Malaysian Personal Data Protection Act 2010** ("Act").



HR2000 web-based solutions are fully hosted in **SHINJIRU Malaysia**.

SHINJIRU Malaysia is a leading web hosting solutions company in Malaysia (since 1998). Over the years SHINJIRU has achieved numerous awards and certifications such as the ISO9001:2008 Certification, APNIC IP Provider, Certified ICANN Registrar, Official MYNIC Partner, MSC Status, Deloitte Technology Fast500 Award, Microsoft 1-Tier Cloud Solutions Provider, Microsoft Silver Certified Partner and many more.



System Walk Through Session

i-Payroll Modules

HR2000 i-Payroll



e-Payroll

e-HR

e-Leave

e-Claim

e-TMS

e-Overtime

e-Appraisal

e-Document

e-ESS

With Mobile Apps

A simplified web-based Human Resource & Payroll Management System

Hosted on Cloud
or On-Premise

One-off Purchase
with yearly
maintenance fee

Secure SSL, 2FA
and SSO



Network & Data Centres



HR2000 web-based solutions are fully hosted in **SHINJIRU Malaysia**.

About Shinjiru Malaysia

Shinjiru has 2 data centres in Malaysia, one in Menara AIMS, Kuala Lumpur and another in CX2, Cyberjaya. SHINJIRU Malaysia is a leading web hosting solutions company in Malaysia (since 1998). SHINJIRU has achieved numerous awards and certifications such as the ISO9001:2015 Certification, APNIC IP Provider, Certified ICANN Registrar, Official MYNIC Partner, MSC Status, Deloitte Technology Fast500 Award, Microsoft 1-Tier Cloud Solutions Provider, Microsoft Silver Certified Partner and many more. Shinjiru is SOC2 certified by DELOITTE PLT

<https://www.shinjiru.com.my/accreditations-awards/>

Anti-DDoS Protection

With the help of our built-in Distributed Denial of Service (DDoS) detection and mitigation services, our premium network is able to absorb the DDoS attack before it reaches your server.

Sophisticated Detection Techniques

Built-in attack profiles, statistical and behavioral analysis methods to quickly identify attacks in progress.

Advanced Monitoring Network System

Scrutinizes network traffic in real-time to identify anomalies, quarantines attack packets and blocks malicious traffic.

Clean Pipe Network

Our premium network cleans all internet traffic, eliminates malware, spam and viruses without you incurring capital expenditure on hardware. Rest assured that your data is clean and secured.

Higher Burstable Level

Our premium network allows you to burst your bandwidth up to 10 times more than a normal network.

100% Bandwidth Utilisation

Our system eliminates threats and ensures clean traffic, which is why you get the optimal utilization of bandwidth you purchased. You get 100% of what you paid for!





Server Infrastructure Diagram

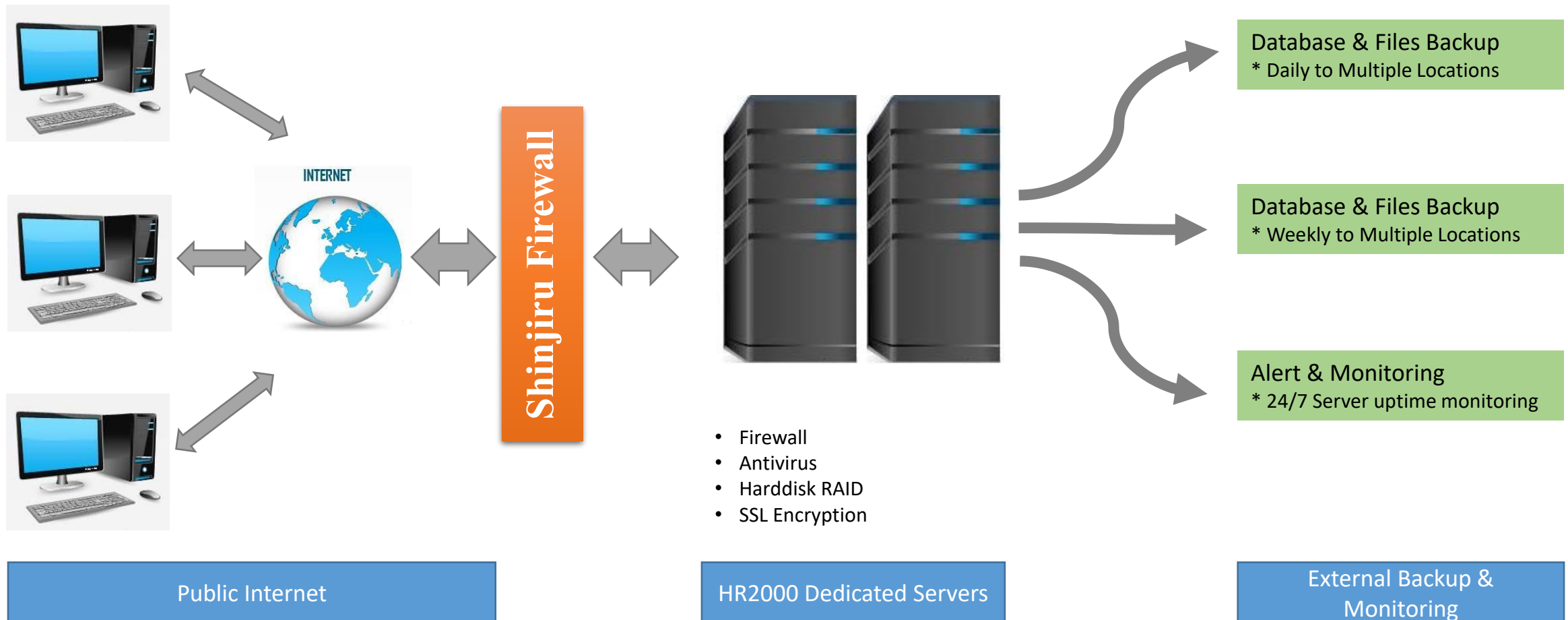



System Walk Through Session

Edit Salary Entry : END-SEPTEMBER-2019

Update

Option

Recalc

PCB

Close

Employee No. 001

Name JENNIFER WHITE

Salary Entry

TP Section

Information

Basic Pay 4,000.00

Gross Pay : 4,300.00

Nett Pay : 3,732.35

No.	Non Paid Leave	Rate	Unit	Amount
1	NPL Days	153.8500	0.00	0.00
2	NPL Hours	19.2300	0.00	0.00
3	NPL Days (Prev)	153.8500	0.00	0.00
4	NPL Hours (Prev)	19.2300	0.00	0.00
5	NPL Days - Old Rates	153.8500	0.00	0.00
	Sum:			0.00

No.	Overtime	Rate	Unit	Amount
1	NORMAL OT	28.8500	0.00	0.00
2	RestDay OT	38.4600	0.00	0.00
3	Public OT	57.6900	0.00	0.00
4		0.0000	0.00	0.00
5		0.0000	0.00	0.00
	Sum:			0.00

No.	Code	Allowance/ Deduction	Amount
1	ALLOW	ALLOWANCE	300.00
2	LOAN	HOUSING LOAN DEDUCTION	-100.00
			200.00

No.	Additional Pay	Rate	Unit	Amount
1	Rest Day	153.8500	0.00	0.00
2	2 Day Pay	307.6900	0.00	0.00
3	3 Day Pay	461.5400	0.00	0.00
4	4 Day Pay	615.3800	0.00	0.00
5	5 Day Pay	769.2300	0.00	0.00
	Sum:			0.00

No.	Shift	Rate	Unit	Amount
1	Meal Allow	10.0000	0.00	0.00
2	Shift #1	8.0000	0.00	0.00
3	Shift #2	5.0000	0.00	0.00
	Sum:			0.00

Summary	Wages	Employee	Employer
EPF	4,000.00	-440.00	480.00
SOCSSO	4,000.00	-19.75	69.05
EIS	4,000.00	-7.90	7.90
PCB	4,000.00	0.00	0.00
VOL	0.00	0.00	0.00
LEVY	4,000.00	0.00	0.00

(a) e-Payroll

Features

- One company per database
- Unlimited Employee records
- Unlimited years of data storage
- Supports Monthly, Daily and Hourly payment
- Auto EPF, SOCSO, EIS and PCB computation. PCB computation endorsed by LHDN
- Government reports / Management Reports / Free Format reports / Internet banking modules
- Export reports to text, PDF, Ms Excel, Ms Words, images, RTF, HTML, etc
- E-mail and ESS payslip, CP8A and PCB2 forms



System Walk Through Session

Employee : 001 - JENNIFER WHITE

Update Delete Close

Personal Setup **HRIS**

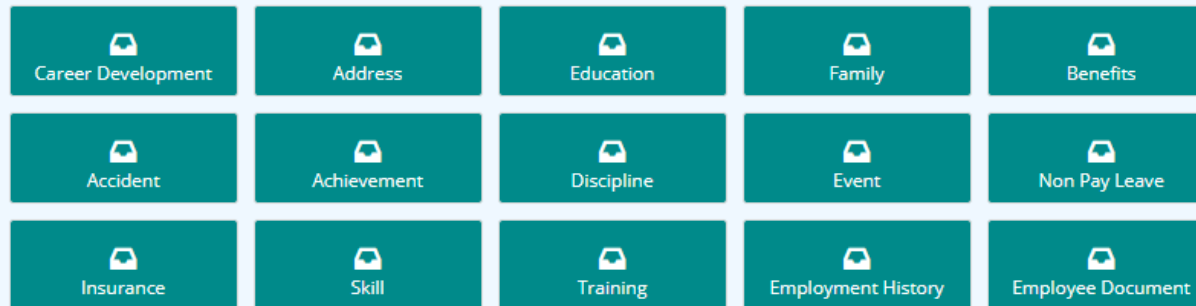

Career Development

search...

Create Career Development

No.	Effective Date	Date Type	Description	Category	Cost Center	Department	Job Grade	Occ
1	01/01/2019 (0)	Hire Date	Hired	A3	PG	PROD		AD
2	01/06/2019 (0)	Confirm Date	Confirm	A3	PG	PROD		AD
3	15/06/2019 (0)	Increment Date	Increment	A3	PG	PROD		AD

Page 1 / 1 Showing 1 to 3 of 3 total records

Edit Career Development (Increment)

Update Delete Clone Close

* Effective Date: 15/06/2019

Date Type: Increment Date

Description: Increment

* NEW Basic: 4,000.00

Cost Center: PG - PENANG BRANCH Department: PROD - PRODUCTION

Section: GEN - GENERAL Category: A3 - ASSISTANT MGR

Occupation: ADMM - ADMINISTRATION MANA... Job Grade: --select--

Leave Group: --select--

Claim Group: --select--

Calendar Group: --select--

Report To:

Comments:

Remark:

(b) e-HR

Features

- Career Development
- Accident
- Achievement
- Address
- Benefit
- Discipline
- Education
- Employment History
- Event
- Family
- Insurance
- Non Pay Leave
- Skill
- Training



System Walk Through Session

Timecard - HR2000 HRMS

Not secure | 10.0.0.20:9003/Qtms/EmployeeTimecard#11

Timecard (10113002) [10113002-MUHAMMAD BIN SHARIF]

Save Report SUM Swipe Planner Close

Pay Rate: Monthly
Export Option: DEFAULT - DEFAULT EXPORT
Card No. #1: 10113002
From: 01/05/2020 To: 31/05/2020
TMS Group: 8-5-FW-MTA100-8-5 (FOREIGN WORKER - MTA100)
Eligible for OT: ☒
Card No. #2:

Time In/Out Information

C..	Date	DT	Shift	In	>Brk #1	Brk #1<	>Brk #2	Brk #2<	Out	Leave ...	NPL	Act. OT	Ee. OT	App. OT	C..	Date	DT	Shift	In	>Brk #1	Brk #1<	>Brk #2	Brk #2<	Out	Leave ...	NPL	Act. OT	Ee. OT	A
H	01/05 Fri	H	99	07:57	--:--	--:--	--:--	--:--	20:07	--:--	--:--	11:10	--:--	--:--	N	16/05 Sat	N	1	07:52	14:49	15:53	--:--	--:--	19:01	--:--	--:--	02:01	--:--	--:--
N	02/05 Sat	N	1	07:56	13:54	15:05	--:--	--:--	20:03	--:--	--:--	03:03	--:--	--:--	N	17/05 Sun	N	1	07:47	14:58	16:01	--:--	--:--	20:04	--:--	--:--	03:04	--:--	--:--
N	03/05 Sun	N	1	07:56	15:04	--:--	--:--	--:--	20:04	--:--	--:--	03:04	--:--	--:--	N	18/05 Mon	N	1	07:56	14:35	15:35	--:--	--:--	20:07	--:--	--:--	03:07	--:--	--:--
N	04/05 Mon	N	1	07:48	--:--	--:--	--:--	--:--	20:08	--:--	--:--	03:08	--:--	--:--	N	19/05 Tue	N	1	07:56	14:55	16:01	--:--	--:--	20:14	--:--	--:--	03:14	--:--	--:--
N	05/05 Tue	N	1	07:56	14:58	15:58	--:--	--:--	18:11	--:--	--:--	01:11	--:--	--:--	R	20/05 Wed			--:--	--:--	--:--	--:--	--:--	--:--	--:--	--:--	--:--	--:--	--:--
R	06/05 Wed			--:--	--:--	--:--	--:--	--:--	AL	--:--	--:--	--:--	--:--	--:--	N	21/05 Thu	N	1	07:52	14:53	15:57	--:--	--:--	20:10	--:--	--:--	03:10	--:--	--:--
N	07/05 Thu	N	1	07:49	14:28	15:34	--:--	--:--	20:03	--:--	--:--	03:03	--:--	--:--	N	22/05 Fri	N	1	08:02	13:34	14:41	--:--	--:--	20:05	--:--	--:--	03:05	--:--	--:--
N	08/05 Fri	N	1	08:00	13:35	14:36	--:--	--:--	20:02	--:--	--:--	03:02	--:--	--:--	N	23/05 Sat	N	1	07:48	15:15	16:16	--:--	--:--	19:02	--:--	--:--	02:02	--:--	--:--
N	09/05 Sat	N	1	07:56	14:35	15:33	--:--	--:--	20:01	--:--	--:--	03:01	--:--	--:--	H	24/05 Sun	H	99	07:55	--:--	--:--	--:--	--:--	20:02	--:--	--:--	11:07	--:--	--:--
N	10/05 Sun	N	1	07:54	14:22	15:24	--:--	--:--	18:15	--:--	--:--	01:15	--:--	--:--	H	25/05 Mon	H	99	07:55	--:--	--:--	--:--	--:--	20:01	--:--	--:--	11:06	--:--	--:--
N	11/05 Mon	N	1	07:55	14:56	15:57	--:--	--:--	19:59	--:--	--:--	02:59	--:--	--:--	N	26/05 Tue	N	1	08:59	11:49	12:47	--:--	--:--	20:02	--:--	--:--	03:02	--:--	--:--
N	12/05 Tue	N	1	07:55	13:41	14:39	--:--	--:--	20:02	--:--	--:--	03:02	--:--	--:--	R	27/05 Wed			--:--	--:--	--:--	--:--	--:--	--:--	--:--	--:--	--:--	--:--	--:--
R	13/05 Wed			--:--	--:--	--:--	--:--	--:--	--:--	--:--	--:--	--:--	--:--	--:--	N	28/05 Thu	N	1	07:59	11:41	12:43	--:--	--:--	19:01	--:--	--:--	02:01	--:--	--:--
N	14/05 Thu	N	1	07:51	14:24	15:23	--:--	--:--	20:01	--:--	--:--	03:01	--:--	--:--	N	29/05 Fri	N	1	07:56	13:44	14:45	--:--	--:--	20:05	--:--	--:--	03:05	--:--	--:--
N	15/05 Fri	N	1	08:11	13:36	14:43	--:--	--:--	20:01	--:--	--:--	03:01	--:--	--:--	N	30/05 Sat	N	1	07:57	11:34	12:39	--:--	--:--	20:08	--:--	--:--	03:08	--:--	--:--
															N	31/05 Sun	N	1	07:53	11:33	12:34	--:--	--:--	20:18	--:--	--:--	03:18	--:--	--:--

Day	Shift	Day	Wrk Hr	Act. Wrk	Wrk-Late In	Wrk-Early...	Brk-Early ...	Brk-Late In	Remark 1	Remark 2
01/05/2020 011	07:57 - 07:57 [8-5-FW-MTA10	H	00:00	12:10	00:00	00:00	00:00	00:00		

All rights reserved 2018 © HR 2000 Sdn Bhd (475163-M).

IPayroll, 2020-08-14

(c) e-Time Management

Features:

- One company per database
- Unlimited Employee records
- Unlimited TMS Shift pattern settings
- Unlimited Conditional Allowances settings
- Overtime Application module
- Export reports to text, PDF, Ms Excel, Ms Words, images, RTF, HTML, etc
- Query Settings



System Walk Through Session

Leave Entry : 001 - JENNIFER WHITE

Calendar Year Planner Close



Employee No. 001 Name JENNIFER WHITE
Cost Center HQ Department ACCT
Section GEN Category B2
Occupation ACC EXEC Job Grade
Hire On 01/01/2020 2 y 2 m 1 d Resign On
Leave Workflow Leave Group Default

Balance Entry

Year 2022 February

Row#	Leave Type	Description	Last B/F	Earned	Leave Burn	Adjustment	Taken	Avail Bal	Future Taken	Next Year C/F	Year Ent.
1	ML	Maternity Leave	5.00	18.00	0.00	0.00	0.00	23.00	0.00	0.00	18.00
2	PTO	PaidTime	0.00	0.00	0.00	0.00	0.00	0.00	0.00	0.00	0.00
3	NPL	Non Pay Leave	5.00	18.00	0.00	0.00	0.00	23.00	0.00	0.00	18.00
4	AL	Annual Leave	0.00	18.00	0.00	0.00	0.00	18.00	0.00	0.00	18.00
5	SL	Sick Leave	5.00	18.00	0.00	0.00	0.00	23.00	0.00	0.00	18.00
6	RP	Replacement Leave	1.00	0.00	0.00	0.00	0.00	1.00	0.00	1.00	0.00

(d) e-Leave

Features:

- Employee Self Service (ESS) & Manager Self Service (MSS) – Leave Approval
- Leave Entitlement (with Policy) , Leave Replacement (with expiry date), Burn Leave
- Options to Apply Leave, Cancel Application & Withdraw Approved Leave
- Option to apply full or halfday (am/pm), advance leave, maximum days per application, cancel & apply leave with multi-conditions, etc
- Option to attach documents during application
- Multi-Tier (with Multi-Level) approval
- Support various state holiday
- View LEAVE CALENDAR & YEAR PLANNER
- E-mail notification to employee and supervisors on application status



System Walk Through Session

Claim Entry : [001] - JENNIFER WHITE

Close



Employee No.

001

Name

JENNIFER WHITE

Cost Center

HQ

Department

ACCT

Section

GEN

Category

B2

Occupation

ACC EXEC

Job Grade

Hire On

01/01/2020

2 y 2 m 1 d

Resign On

Claim Workflow

CLM

Claim Group

EXEC

Claim Entry

Ledger

Status

Approved

Year (From Date)

2021

Month (From Date)

March

Row#	Submit On	From	To	Days	Employee No.	Name	Claim Amt	Approve Amt	Exce...	Hold?	Payroll Period	Process R
1	18/03/2021	18/03/2021	18/03/2021	1	001	JENNIFER WHITE	112.00	112.00	<input checked="" type="checkbox"/>	<input type="checkbox"/>	2021-Mar-END	E00F53AC

(e) e-Claim

Features:

- Employee Self Service (ESS) – Claim Application
- Manager Self Service (MSS) – Claim Approval
- Claim Entitlement (by single value, range, service year)
- Options to Apply Claim, Cancel application & Withdraw Approved Claim
- Option to apply advance claim, set maximum amount allowed for each approver, etc
- Option to attach documents during application
- Claim Reports



System Walk Through Session

Dashboard

Payroll

Employee Master

Process Salary

Salary Entry

Reports :: Standard

Reports :: Government

Reports :: AutoBank

Reports :: Free Format

Utilities :: Salary Entry

Utilities :: Allowance

Utilities :: Recalculate Govt

Utilities :: YTD Entry

Employee Request

Employee Document

Leave Management

Claim Management

Setup Functions

Miscellaneous

Administration

Document

<input type="checkbox"/>	Row#	Doc Tran ...	YYYYMM	Desc	Emp No.	Name	Released	Created On	Created By	Email On	
<input type="checkbox"/>	1	PCB2	201904	002--END-APRIL-2019-PCBII.pdf	002	HARITH OSMAN B. MUSTAFA	<input checked="" type="checkbox"/>	20/04/2019	Supervisor		View
<input type="checkbox"/>	2	PCB2	201904	009--END-APRIL-2019-PCBII.pdf	009	LIM KOK SAI	<input checked="" type="checkbox"/>	20/04/2019	Supervisor		View
<input type="checkbox"/>	3	PCB2	201904	015--END-APRIL-2019-PCBII.pdf	015	CHENG LEE LEE	<input checked="" type="checkbox"/>	20/04/2019	Supervisor		View
<input type="checkbox"/>	4	PCB2	201904	115--END-APRIL-2019-PCBII.pdf	115	MAH SEE SEE	<input checked="" type="checkbox"/>	20/04/2019	Supervisor		View
<input type="checkbox"/>	5	Payslip	201905	001--END-MAY-2019-payslip.pdf	001	JENNIFER WHITE	<input type="checkbox"/>	01/05/2019	Supervisor		View
<input type="checkbox"/>	6	Payslip	201905	002--END-MAY-2019-payslip.pdf	002	HARITH OSMAN B. MUSTAFA	<input type="checkbox"/>	01/05/2019	Supervisor		View
<input type="checkbox"/>	7	Payslip	201905	003--END-MAY-2019-payslip.pdf	003	TAN CHENG MEI	<input type="checkbox"/>	01/05/2019	Supervisor		View
<input type="checkbox"/>	8	Payslip	201905	004--END-MAY-2019-payslip.pdf	004	PHANG LEE BENG (TONY)	<input type="checkbox"/>	01/05/2019	Supervisor		View
<input type="checkbox"/>	9	Payslip	201905	005--END-MAY-2019-payslip.pdf	005	ARUMUGAM A/L GUNASEKARAN	<input type="checkbox"/>	01/05/2019	Supervisor		View
<input type="checkbox"/>	10	Payslip	201905	006--END-MAY-2019-payslip.pdf	006	FRANCOIS PIETTE	<input type="checkbox"/>	01/05/2019	Supervisor		View
<input type="checkbox"/>	11	Payslip	201905	007--END-MAY-2019-payslip.pdf	007	SAKURA OSHIN YAMAHARA	<input type="checkbox"/>	01/05/2019	Supervisor		View
<input type="checkbox"/>	12	Payslip	201905	008--END-MAY-2019-payslip.pdf	008	TIAN FATT HUAT	<input type="checkbox"/>	01/05/2019	Supervisor		View
<input type="checkbox"/>	13	Payslip	201905	009--END-MAY-2019-payslip.pdf	009	LIM KOK SAI	<input type="checkbox"/>	01/05/2019	Supervisor		View
<input type="checkbox"/>	14	Payslip	201905	014--END-MAY-2019-payslip.pdf	014	ANUAR BIN RAHIM	<input type="checkbox"/>	01/05/2019	Supervisor		View

(f) e-Document

Features:

- Employee Self Service (ESS) – Payslip, CP8A and PCB2 Forms
- Option to add password encryption (128bit) to PDF document
- Access documents via website or e-mail document to employees



HR2000 Team





Thank You



See it Big, Keep it Simple